

PREPARED FOR:  
THANKSGIVING PROPERTIES, LLC  
PO BOX 370  
WALWORTH, WI 53184

# PLAT OF SURVEY

-OF-

LYNCH & ASSOCIATES  
ENGINEERING CONSULTANTS, LLC.  
5482 S. WESTRIDGE DR.  
NEW BERLIN, WI 53151  
(262) 248-3697

LOTS 231 THROUGH 235, INCLUSIVE, BLOCK 6, OF LAKE COMO  
BEACH SUBDIVISION 3rd MAP, ACCORDING TO THE RECORD PLAT  
THEREOF, TOWN OF GENEVA WALWORTH COUNTY, WISCONSIN.

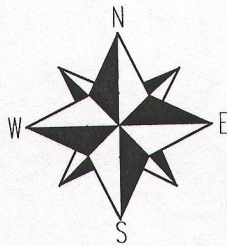
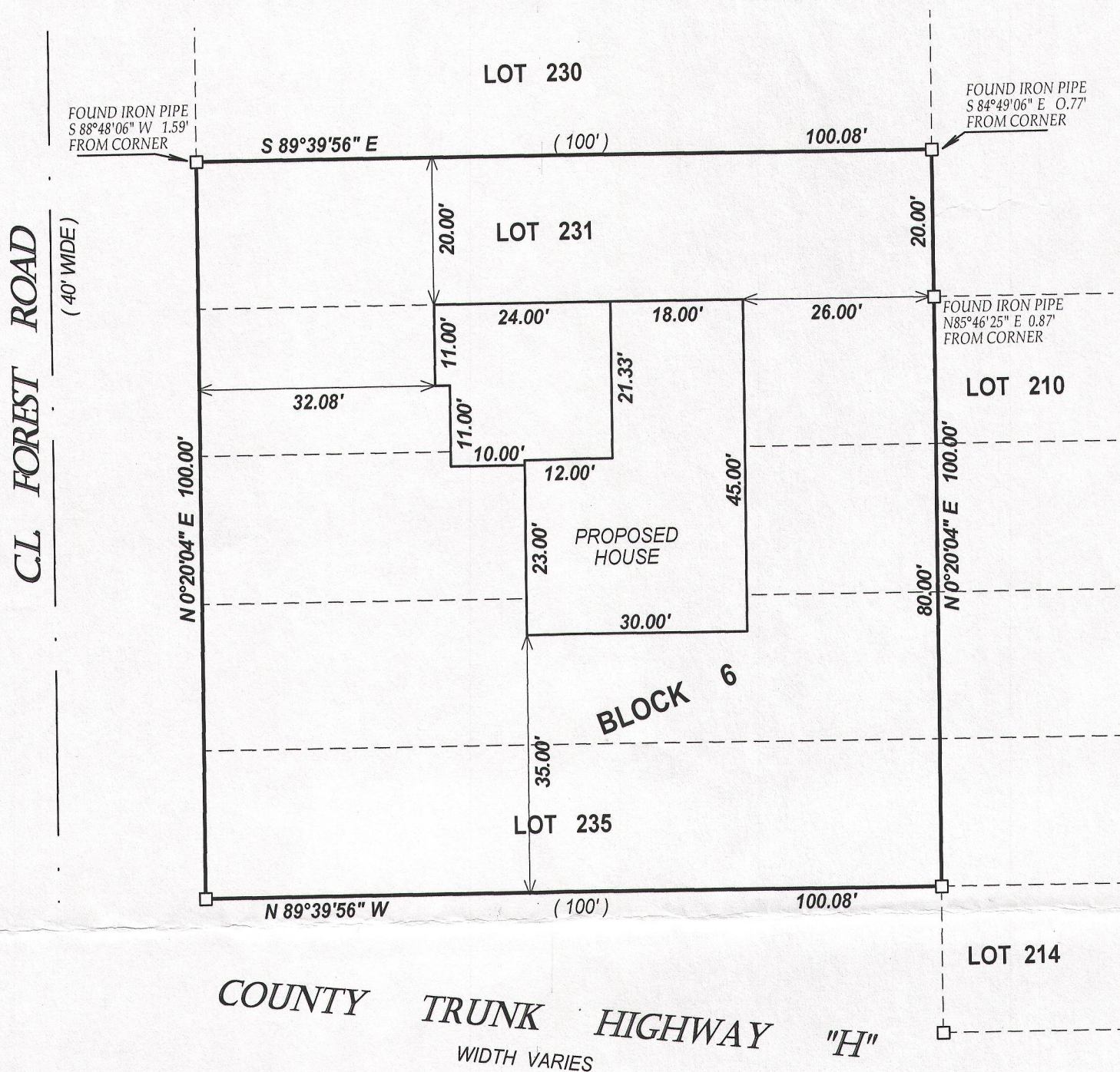

NOTES:  
1. BEARINGS ARE REFERENCED TO THE RECORD PLAT  
2. THIS SURVEY IS A RETACEMENT OF THAT PERFORMED  
BY JOHN KROTT ON 9/17/2011

SCALE 1" = 20'

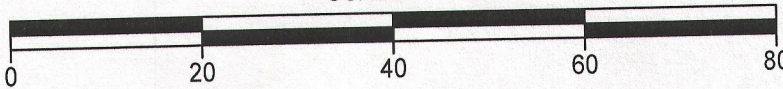

## LEGEND

- FOUND 1" IRON PIPE
- FOUND 5/8" IRON BAR
- (XX) RECORDED AS

TAX ID # JLCB00031B  
JOB # 11-162

NOTE:  
No title commitment or results of a title search were provided to this office pertaining to this survey. This Plat Of Survey may not reflect easements of record, encumbrances, restrictions, ownership, title evidence, or other facts that a current and accurate title search may disclose.

I have surveyed the above-described property and the above map is a true representation thereof and shows the size and location of the property, its exterior boundaries, the location and dimensions of all structures thereon, fences apparent easements and roadways and visible encroachments. if any.

This survey is made for the exclusive use of the present owners of the property, and also those who purchase, mortgage, or insure the title thereto within one (1) year from date hereof; and as to them I warrant the accuracy of said survey map.



DATED THIS 9th DAY OF AUGUST 2014

KENNETH B. MEHRING S - 2838  
Wisconsin Registered Land Surveyor  
(original if signed in red)

JLCB - 31B

217-4029